

09/03/2018

Business - Application for a premises licence to be granted under the Licensing Act 2003

Ref No. 984994

Name of Applicant

Please enter the name(s) who is applying for a premises licence under section 17 of the Licensing Act 2003 and am making this application to you as the relevant licensing authority in accordance with section 12 of the Licensing Act 2003

| | |
|--|-----------------|
| | Vapiano Limited |
|--|-----------------|

Premises Details

Non-domestic rateable value of premises in order to see your rateable value click here (opens in new window)

| | |
|---|---|
| £ | 0 |
| | Band D and E only applies to premises which uses exclusively or primarily for the supply of alcohol for consumption on the premises |
| | No |

Premises trading name

| | |
|--|---------|
| | Vapiano |
|--|---------|

Postal address of premises or, if none, ordnance survey map reference or description

| | |
|-------------------------------|------------------|
| Address Line 1 | 2 POTTERS FIELDS |
| Address Line 2 | |
| Town | LONDON |
| County | |
| Post code | SE1 2SG |
| Ordnance survey map reference | |
| Description of the location | |
| Telephone number | |

Applicant Details

Please select whether you are applying for a premises licence as Please tick as appropriate

| | |
|--|--|
| | <input type="checkbox"/> a person other than an individual (limited company, partnership, etc) |
|--|--|

If you applying as an individual or non-individual please select one of the following:-

| | |
|--|--|
| | I am carrying on or proposing to carry on a business which involves the use of the premises for licensable activities |
|--|--|

Other Applicants

Personal Details - First Entry

| | |
|------|-----------------|
| Name | Vapiano Limited |
|------|-----------------|

Address - First Entry

| | |
|--|-------------------------|
| Street number or building name | 19-21 |
| Street Description | Great Portland |
| Town | London |
| County | |
| Post code | W1W 8QB |
| Registered number (where applicable) | 05864690 |
| Description of applicant (for example, partnership, company, unincorporated association etc) | Private Limited Company |

Contact Details - First Entry

| | |
|------------------|--|
| Telephone number | |
| Email address | |

Operating Schedule

When do you want the premises licence to start?

| | |
|--|------------|
| | 06/04/2018 |
|--|------------|

If you wish the licence to be valid only for a limited period, when do you want it to end?

| | |
|--|--|
| | |
|--|--|

General description of premises (see guidance note 1)

| | |
|--|------------------------|
| | An Italian Restaurant. |
|--|------------------------|

Please select the range of the number of people expected to attend the premises at any one time.

| | |
|---|----------------|
| | Less than 5000 |
| If 5,000 or more people are expected to attend the premises at any one time. Please state the number expected to attend | |

Operating Schedule part 2

What licensable activities do you intend to carry on from the premises?

| | |
|--|---|
| | (Please see sections 1 and 14 of the Licensing Act 2003 and schedule 1 and 2 to the Licensing Act 2003) |
|--|---|

Provision of regulated entertainment (Please read guidance note 2)

| | |
|--|--|
| | |
| | |
| | |
| | |
| | |
| | |
| | |
| | |

Provision of late night refreshment

| | |
|--|---------------------------|
| | i) Late night refreshment |
|--|---------------------------|

Supply of alcohol

| | |
|--|----------------------|
| | j) Supply of alcohol |
|--|----------------------|

I - Late Night Refreshment

Will the provision of late night refreshment take place indoors or outdoors or both? (Please read guidance note 2)

| | |
|--|---------|
| | Indoors |
|--|---------|

Please give further details here (Please read guidance note 3)

| | |
|--|---|
| | We will be selling hot food and drink inside the premises only. |
|--|---|

Standard days & timings for Late night refreshment (Late night start time is from 23.00, see guidance notes 6)

| Day | Start | Finish |
|------|-------|--------|
| Mon | 23:00 | 23:30 |
| Tues | 23:00 | 23:30 |
| Wed | 23:00 | 23:30 |
| Thur | 23:00 | 23:30 |
| Fri | 23:00 | 00:30 |
| Sat | 23:00 | 00:30 |
| Sun | 23:00 | 23:30 |

State any seasonal variations for the provision of late night refreshment (Please read guidance note 4)

| | |
|--|--|
| | |
|--|--|

Non standard timings. Where you intend to use the premises for the provision of late night refreshment at different times, to those listed. Please list, (Please read guidance note 5)

| | |
|--|---|
| | From the end of permitted hours on New Year's Eve until the start of permitted hours on New Year's Day. |
|--|---|

J - Supply of Alcohol

Will the supply of alcohol be for consumption (Please read guidance note 8)

| | |
|--|------|
| | Both |
|--|------|

Standard days and timings for Supply of alcohol (Please read guidance note 7)

| Day | Start | Finish |
|------|-------|--------|
| Mon | 10:00 | 23:30 |
| Tues | 10:00 | 23:30 |
| Wed | 10:00 | 23:30 |
| Thur | 10:00 | 23:30 |
| Fri | 10:00 | 00:30 |
| Sat | 10:00 | 00:30 |
| Sun | 11:00 | 23:30 |

State any seasonal variations for the supply of alcohol (Please read guidance 5)

| | |
|--|--|
| | |
|--|--|

Non standard timings. Where you intend to use the premises for the supply of alcohol at different times to those listed. Please list, (Please read guidance note 6)

| | |
|--|---|
| | From the end of permitted hours on New Year's Eve until the start of permitted hours on New Year's Day. |
|--|---|

Please upload the consent form completed by the proposed premises supervisor

| | |
|--|--|
| | |
|--|--|

Premises Supervisor

Full name of proposed designated premises supervisor

| | |
|-------------|---------------|
| First names | Ermiyas Hiruy |
| Surname | Beyene |

DOB

| | |
|---------------|------------|
| Date Of Birth | 20/04/1984 |
|---------------|------------|

Address of proposed designated premises supervisor

| | |
|--------------------------------|------------|
| Street number or Building name | ██████ |
| Street Description | ██████████ |
| Town | ██████ |
| County | |
| Post code | ████████ |

Personal licence number of proposed designated premises supervisor, if any,

| | |
|--------------------------------------|-----------------------------|
| Personal licence number (if known) | ██████ |
| Issuing authority (if known) | London Borough of Southwark |

K

Please highlight any adult entertainment or services, activities, other entertainment or matters ancillary to the use of the premises that may give rise to concern in respect of children (Please read guidance note 9)

| | |
|--|-------|
| | None. |
|--|-------|

L - Hours premises are open to public

Hours premises are open to the public (standard timings Please read guidance note 7)

| Day | Start | Finish |
|------|-------|--------|
| Mon | 09:00 | 00:00 |
| Tues | 09:00 | 00:00 |
| Wed | 09:00 | 00:00 |
| Thur | 09:00 | 00:00 |
| Fri | 09:00 | 01:00 |
| Sat | 09:00 | 01:00 |
| Sun | 11:00 | 00:00 |

State any seasonal variations (Please read guidance note 5)

| | |
|--|--|
| | |
|--|--|

Non standard timings. Where you intend to use the premises to be open to the public at different times from those listed. Please list, (Please read guidance note 6)

| | |
|--|---|
| | From the end of permitted hours on New Year's Eve until the start of permitted hours on New Year's Day. |
|--|---|

M - Steps to promote four licencing objectives

a) General - all four licensing objectives (b,c,d,e) (Please read guidance note 10)

| | |
|--|--------------------|
| | Please see Annex A |
|--|--------------------|

b) the prevention of crime and disorder

| | |
|--|--------------------|
| | Please see Annex A |
|--|--------------------|

c) public safety

| | |
|--|--------------------|
| | Please see Annex A |
|--|--------------------|

d) the prevention of public nuisance

| | |
|--|--------------------|
| | Please see Annex A |
|--|--------------------|

e) the protection of children from harm

| | |
|--|--------------------|
| | Please see Annex A |
|--|--------------------|

Please upload a plan of the premises

| | |
|--|--|
| | |
|--|--|

Please upload any additional information i.e. risk assessments

| | |
|--|--|
| | |
|--|--|

Checklist

| | |
|--|---|
| | I have enclosed the plan of the premises. I understand that if I do not comply with the above requirements my application will be rejected. I understand that I must now advertise my application (In the local paper within 14 days of applying) |
|--|---|

Home Office Declaration

Please tick to indicate agreement

| | |
|--|---|
| | I am a company or limited liability partnership |
|--|---|

Declaration

I agree to the above statement

| | |
|---------------------|-----|
| | Yes |
| PaymentDescription | |
| AuthCode | |
| LicenceReference | |
| PaymentContactEmail | |

The information you provide will be used fairly and lawfully and Southwark Council will not knowingly do anything which may lead to a breach of the Data Protection Act 1998.

ANNEX A
VAPIANO, 2 POTTERS FIELD PARK, LONDON SE1 2SG

1. That a CCTV system be installed at the premises, be maintained in good working order and be continually recording at all times that the premises are in use under the licence. The CCTV system must be capable of capturing an image of every person who enters the premises.
2. That all CCTV footage shall be kept for a period of thirty one (31) days and shall be made immediately available to officers of the police and the council upon request.
3. That clearly legible notices shall be prominently displayed to the satisfaction of the council and announcements made requesting people to leave the premises in a quiet and orderly manner so as not to disturb local residents.
4. There shall be documented staff training in relation to age restricted sales of alcohol. The documented training shall be made available to officers of the police and the council on request.
5. That the premises licence holder and/or Designated Premises Supervisor join and support a local Pub Watch scheme should there be a Pub Watch scheme in existence for the area in which the premises is located.
6. The management of the premises will ensure that the external area is kept clean and tidy during operating hours.
7. All outside tables and chairs shall be rendered unusable by 22:00 each day.

- EXISTING WALLS TO REMAIN
- NEW INTERIOR WALLS
- BOUNDARY LINE
- LICENSED PREMISES
- 30MIN PROTECTION
- AREAS TO WHICH CHILDREN AND YOUNG WILL HAVE ACCESS (INCL. FIRE ESCAPE ROUTES IN CASE OF EMERGENCY)
- CO2 FIRE EXTINGUISHER
- FOAM FIRE EXTINGUISHER
- WATER FIRE EXTINGUISHER
- EL ROOM OR AREA TO BE FITTED WITH ESCAPE LIGHTING TO BS 5266, PART 1
- SD AREA PROTECTED BY SMOKE DETECTION AND ALARM SYSTEM TO BS 5839, PART 1
- FE S/B TYPICAL FIRE EXIT SIGN, CEILING MOUNTED:
- 'FE' DENOTES FIRE EXIT ESCAPE SIGN, DIRECTION ARROW IF NECESSARY
- 'B' DENOTES GRAPHICS ON BOTH SIDES
- 'S' DENOTES SINGLE-SIDED
- SMOKE DETECTOR C/W SOUNDER/STROBE
- HEAT DETECTOR C/W SOUNDER/STROBE
- SMOKE DETECTOR C/W SOUNDER
- HEAT DETECTOR C/W SOUNDER
- SMOKE DETECTOR
- FIRE ALARM INTERFACE
- WALL MOUNTED VISUAL INDICATOR
- FIRE ALARM PANEL
- MANUAL CALL POINT



GENERAL NOTES:

DO NOT SCALE FROM THIS DRAWING

ALL DIMENSIONS TO BE CHECKED ON SITE

ANY OMISSIONS OR DISCREPANCIES TO BE REPORTED TO THE ARCHITECT IMMEDIATELY

IF IN DOUBT ASK

| | | | |
|----------------|----------|-----------------------|----|
| P3 | 08.03.18 | LICENSING INFORMATION | LB |
| P2 | 21.02.18 | LICENSING INFORMATION | LB |
| P1 | 08.02.18 | LICENSING INFORMATION | LB |
| REV | DATE | NOTES | DR |
| DRAWING STATUS | | | |

INFORMATION

CLIENT

VAPIANO®
PASTA | PIZZA | BAR

ARCHITECT

FINKERNAGEL ROSS

Third Floor
Unicorn House
221-222 Shoreditch High Street
London E1 6PJ

Tel: 020 7377 5114
info@finkernagelross.com
www.finkernagelross.com

PROJECT

**VAPIANO LONDON
ONE TOWER BRIDGE
LONDON SE1 2AA**

DRAWING TITLE

**PROPOSED GROUND FLOOR
LAYOUT, LICENCE**

| DRAWN | DR. DATE | CHECKED | CH. DATE |
|-------|----------|---------|----------|
| LB | 21.02.18 | HM | 08.03.18 |

| SCALE | SHEET SIZE |
|-------|------------|
| 1:50 | A1 |

| DRAWING NO | REVISION |
|------------|----------|
|------------|----------|

VAP-LON5-110 P3

- EXISTING WALLS TO REMAIN
- NEW INTERIOR WALLS
- BOUNDARY LINE
- LICENSED PREMISES
- 30MIN PROTECTION
- AREAS TO WHICH CHILDREN AND YOUNG WILL HAVE ACCESS (INCL. FIRE ESCAPE ROUTES IN CASE OF EMERGENCY)
- CO2 FIRE EXTINGUISHER
- FOAM FIRE EXTINGUISHER
- WATER FIRE EXTINGUISHER
- EL

ROOM OR AREA TO BE FITTED WITH ESCAPE LIGHTING TO BS 5266, PART 1
- SD

AREA PROTECTED BY SMOKE DETECTION AND ALARM SYSTEM TO BS 5839, PART 1
- FE S/B

TYPICAL FIRE EXIT SIGN, CEILING MOUNTED:
'FE' DENOTES FIRE EXIT ESCAPE SIGN, DIRECTION ARROW IF NECESSARY
'B' DENOTES GRAPHICS ON BOTH SIDES
'S' DENOTES SINGLE-SIDED
- SMOKE DETECTOR C/W SOUNDER/STROBE
- HEAT DETECTOR C/W SOUNDER/STROBE
- SMOKE DETECTOR C/W SOUNDER
- HEAT DETECTOR C/W SOUNDER
- S

SMOKE DETECTOR
- FIRE ALARM INTERFACE
- WALL MOUNTED VISUAL INDICATOR
- FAP

FIRE ALARM PANEL
- MANUAL CALL POINT



1 PROPOSED MEZZANINE
1:50 @ A1

GENERAL NOTES:
DO NOT SCALE FROM THIS DRAWING
ALL DIMENSIONS TO BE CHECKED ON SITE
ANY OMISSIONS OR DISCREPANCIES TO BE REPORTED TO THE ARCHITECT IMMEDIATELY
IF IN DOUBT ASK

| | | | |
|----------------|----------|-----------------------|----|
| P3 | 08.03.18 | LICENSING INFORMATION | HM |
| P2 | 21.02.18 | LICENSING INFORMATION | LB |
| P1 | 08.02.18 | LICENSING INFORMATION | LB |
| REV | DATE | NOTES | DR |
| DRAWING STATUS | | | |

INFORMATION

CLIENT



PASTA | PIZZA | BAR

ARCHITECT

FINKERNAGEL ROSS

Third Floor
Unicorn House
221-222 Shoreditch High Street
London E1 6PJ

Tel: 020 7377 5114
info@finkernagelross.com
www.finkernagelross.com

PROJECT

**VAPIANO LONDON
ONE TOWER BRIDGE
LONDON SE1 2AA**

| | | | |
|--|----------|------------|-----------|
| DRAWING TITLE | | | |
| PROPOSED MEZZANINE, LAYOUT, LICENCE | | | |
| DRAWN | DR. DATE | CHECKED | CH. DATE |
| LB | 08.02.18 | HM | 08.03.18 |
| SCALE | | SHEET SIZE | |
| 1:50 | | A1 | |
| DRAWING NO | | | REVISION |
| VAP-LON5-111 | | | P3 |

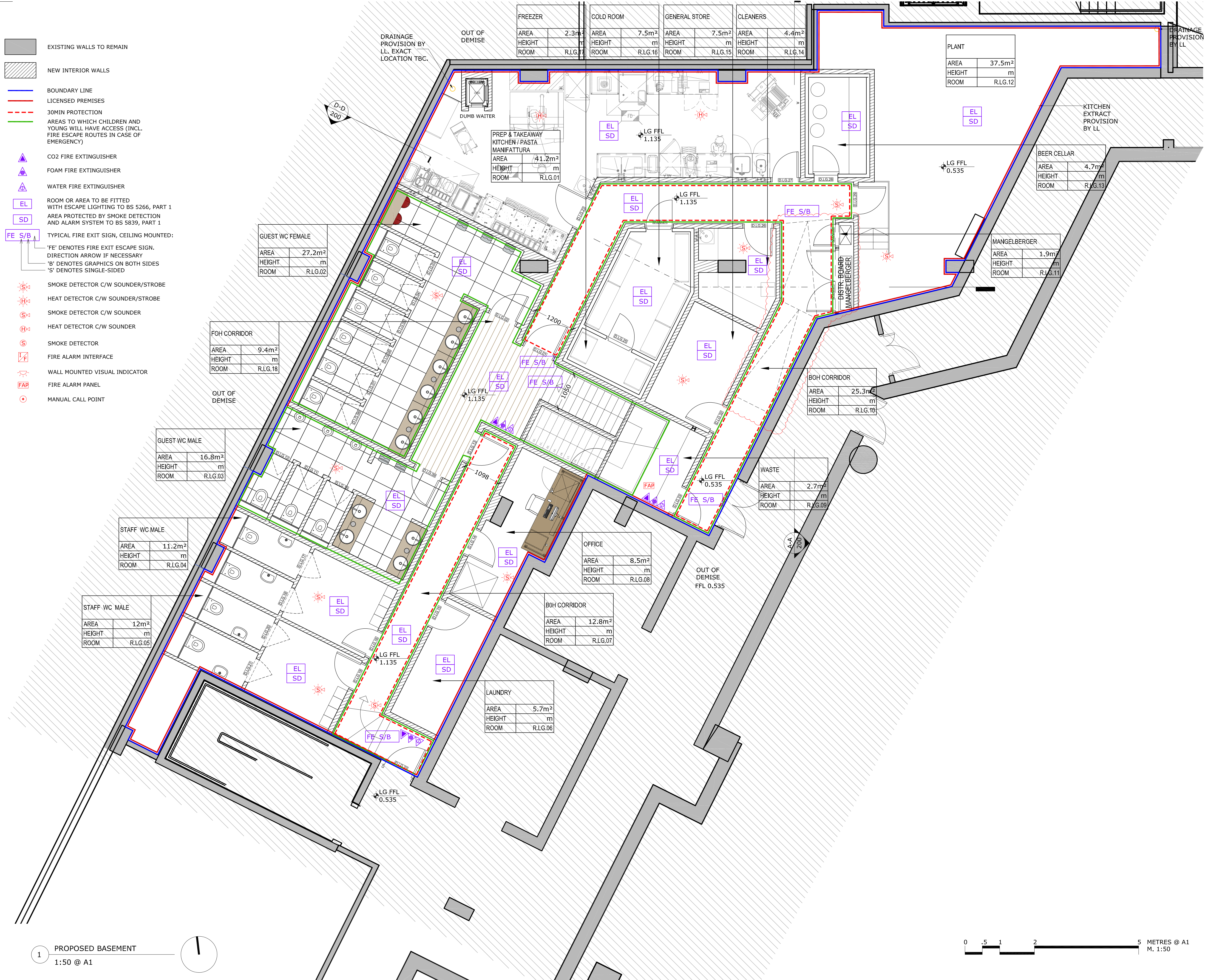

GENERAL NOTES:
DO NOT SCALE FROM THIS DRAWING
ALL DIMENSIONS TO BE CHECKED ON SITE
ANY OMISSIONS OR DISCREPANCIES TO BE REPORTED TO THE ARCHITECT IMMEDIATELY
IF IN DOUBT ASK

P3 08.03.18 LICENSING INFORMATION HM
P2 21.02.18 LICENSING INFORMATION LB
P1 08.02.18 LICENSING INFORMATION LB
REV DATE NOTES DR
DRAWING STATUS

INFORMATION

CLIENT

VAPIANO®
PASTA | PIZZA | BAR

ARCHITECT

FINKERNAGEL ROSS

Third Floor
Unicorn House
221-222 Shoreditch High Street
London E1 6PJ

Tel: 020 7377 5114
info@finkernagelross.com
www.finkernagelross.com

PROJECT

**VAPIANO LONDON
ONE TOWER BRIDGE
LONDON SE1 2AA**

DRAWING TITLE

**PROPOSED BASEMENT
LAYOUT, LICENCE**

| DRAWN | DR. DATE | CHECKED | CH. DATE |
|-------|----------|---------|----------|
| LB | 07.02.18 | HM | 08.03.18 |

| SCALE | SHEET SIZE |
|-------|------------|
| 1:50 | A1 |

| DRAWING NO | REVISION |
|---------------------|-----------|
| VAP-LON5-112 | P3 |

- EXISTING WALLS TO REMAIN
- NEW INTERIOR WALLS
- BOUNDARY LINE
- LICENSED PREMISES
- 30MIN PROTECTION
- AREAS TO WHICH CHILDREN AND YOUNG WILL HAVE ACCESS (INCL. FIRE ESCAPE ROUTES IN CASE OF EMERGENCY)
- CO2 FIRE EXTINGUISHER
- FOAM FIRE EXTINGUISHER
- WATER FIRE EXTINGUISHER
- EL

ROOM OR AREA TO BE FITTED WITH ESCAPE LIGHTING TO BS 5266, PART 1
- SD

AREA PROTECTED BY SMOKE DETECTION AND ALARM SYSTEM TO BS 5839, PART 1
- FE S/B

TYPICAL FIRE EXIT SIGN, CEILING MOUNTED:
'FE' DENOTES FIRE EXIT ESCAPE SIGN. DIRECTION ARROW IF NECESSARY
'B' DENOTES GRAPHICS ON BOTH SIDES
'S' DENOTES SINGLE-SIDED
- SMOKE DETECTOR C/W SOUNDER/STROBE
- HEAT DETECTOR C/W SOUNDER/STROBE
- SMOKE DETECTOR C/W SOUNDER
- HEAT DETECTOR C/W SOUNDER
- S

SMOKE DETECTOR
- F

FIRE ALARM INTERFACE
- WALL MOUNTED VISUAL INDICATOR
- FAP

FIRE ALARM PANEL
- MANUAL CALL POINT



GENERAL NOTES:

DO NOT SCALE FROM THIS DRAWING

ALL DIMENSIONS TO BE CHECKED ON SITE

ANY OMISSIONS OR DISCREPANCIES TO BE REPORTED TO THE ARCHITECT IMMEDIATELY IF IN DOUBT ASK

| | | | |
|----------------|----------|-----------------------|----|
| P3 | 08.03.18 | LICENSING INFORMATION | HM |
| P2 | 21.02.18 | LICENSING INFORMATION | LB |
| P1 | 09.02.18 | LICENSING INFORMATION | LB |
| REV | DATE | NOTES | DR |
| DRAWING STATUS | | | |

INFORMATION

CLIENT

VAPIANO®
PASTA | PIZZA | BAR

ARCHITECT

FINKERNAGEL ROSS

Third Floor
Unicom House
221-222 Shoreditch High Street
London E1 6PJ

Tel: 020 7377 5114
info@finkernagelross.com
www.finkernagelross.com

PROJECT

**VAPIANO LONDON
ONE TOWER BRIDGE
LONDON SE1 2AA**

DRAWING TITLE

**PROPOSED EXTERNAL
LAYOUT, LICENCE**

| DRAWN | DR. DATE | CHECKED | CH. DATE |
|-------|----------|---------|----------|
| LB | 12.02.18 | HM | 08.03.18 |

| SCALE | SHEET SIZE |
|-------|------------|
| 1:100 | A1 |

| DRAWING NO | REVISION |
|------------|----------|
|------------|----------|

VAP-LON5-113 P3